

# Drawing

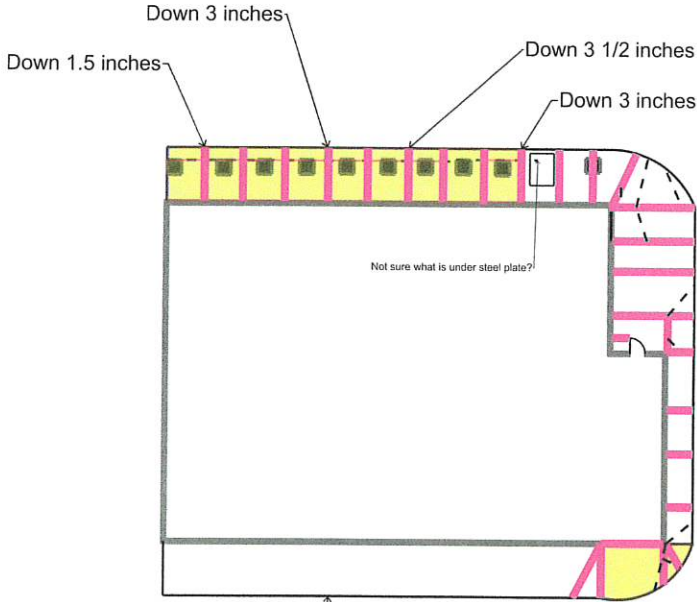

JOHN STREET

LONG ISLAND RAILROAD

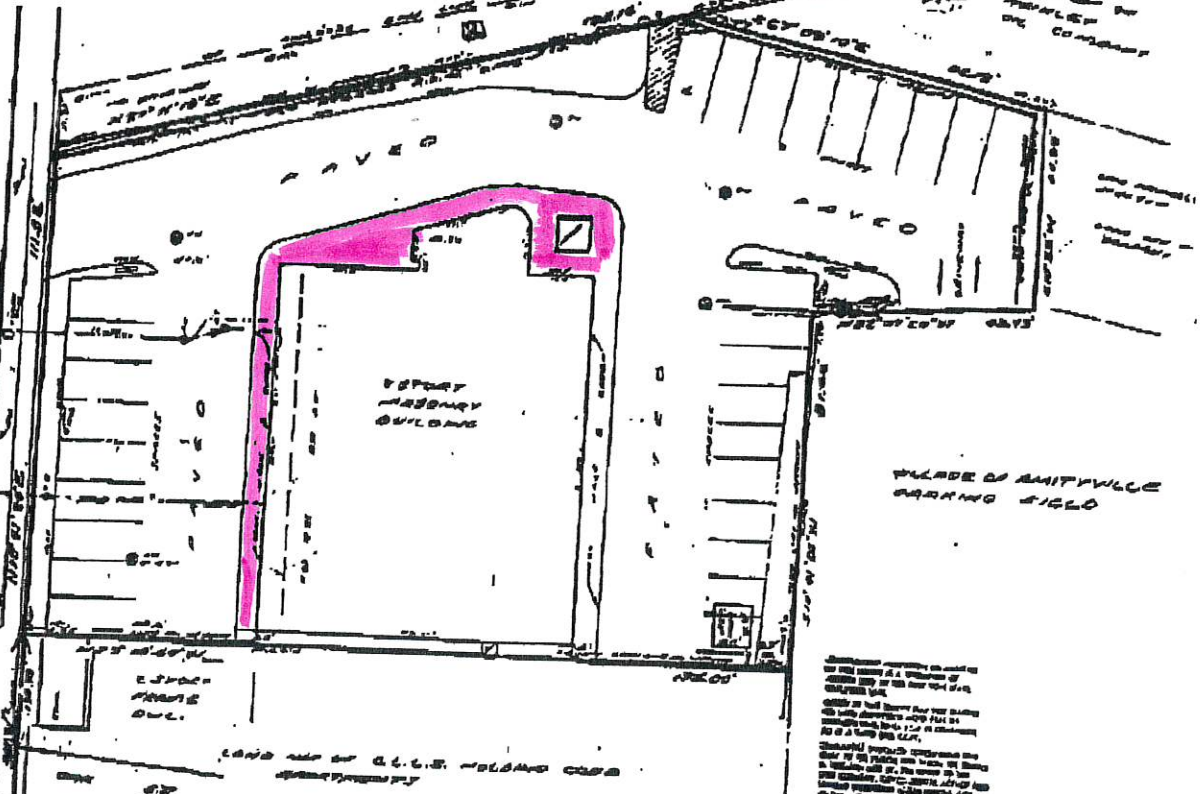

THIS SURVEY IS MADE IN ACCORDANCE WITH THE PROVISIONS OF SECTION 34 OF THE SURVEYING LAW OF THE STATE OF NEW YORK AND THE REGULATIONS THEREUNDER. THE SURVEYOR HAS BEEN DULY QUALIFIED BY THE STATE OF NEW YORK. THE SURVEYOR HAS BEEN DULY QUALIFIED BY THE STATE OF NEW YORK. THE SURVEYOR HAS BEEN DULY QUALIFIED BY THE STATE OF NEW YORK.



Harold R. Bausch

HAROLD R. BAUSCH, P.E.  
LAND SURVEYOR  
N.Y.S. LIC. NO. 34383  
88 BROADWAY  
AMITYVILLE, NEW YORK  
AM 6-6323

SURVEY OF PROPERTY  
SITUATE IN THE  
VILLAGE OF AMITYVILLE  
TOWN OF BABYLON  
SUFFOLK COUNTY  
NEW YORK  
SCALE 1"=20'

DATE JULY 22, 1989  
BY HAROLD R. BAUSCH  
JULY 13, 1989  
JULY 13, 1989  
JULY 13, 1989  
JULY 13, 1989  
JULY 13, 1989

CERTIFIED TO BE A TRUE AND CORRECT COPY OF THE ORIGINAL SURVEY RECORD AS FILED IN THE OFFICE OF THE CLERK OF THE SUPREME COURT OF THE STATE OF NEW YORK.

STATE OF NEW YORK  
OFFICE OF PROFESSIONAL SURVEYORS

AREA-22018

1119-1007

Spot of proposed work